Premier Gospel
Music for Life

Packed with the best UK and international Gospel, from traditional to contemporary, from R&B to salsa and everything in-between.
Tune in today to Premier Gospel, it's music for life.

DAB digital radio in London
www.premiergospel.org.uk

Monday - Friday

0700 **Gospel Breakfast** with Yinka
0900 **Hope for the Day**
1000 **The Gospel Selection** with Nicky Gilchrist
1300 **The Power Hour**
1400 **The Gospel Selection** with Esther Opoku Gyeni
1500 **Gospel Drive** with Nage
1900 **The Gospel Selection** with Uzoma Isichei
Including at 1900:
Wednesday: **The Hip Hop Sessions** with Guvna B
Thursday: **Jazz Alive** with Femi Temowo Ⓡ
Including at 2000:
Monday: **Writers Block** Ⓡ
Tuesday: **What's In Yours** Ⓡ
Friday: **I Request** Ⓡ
2100 **The Specialist Hour** Including:
Monday: **The Sanctified Selection** with DJ Pappi
Tuesday: **Reggae Vibes** with Red Z
Wednesday: **Awkward** with Sammy G and Leah Logan
Thursday: **Habari Africa** with Charles Koranteng
Friday: **The Latin Selection** with MC Timmy
2300 **Gospel Tonight** with Muyiwa

Saturdays

0700 **Saturday Breakfast** with Grantly & Merissa
1200 **I Request** Your songs, Your show
1300 **The Gospel Selection** with Nicky Gilchrist
1500 **Hip Rock** with Dave & B
1700 **Unsigned** with Loretta Fenton
1800 **Premier Gospel Presents...** Ⓡ
1900 **What's In Yours** with Faith Jegede
2000 **The Hip Hop Sessions** with Guvna B Ⓡ
2200 **Writers Block** with Karl Nova
2300 **Gospel Tonight** with Muyiwa

Sundays

0700 **Arise and Shine** with Dave P
1200 **Gospel Classics** with Uzoma Isichei
1300 **The Gospel Selection** with Loretta Fenton
1500 **The Gospel Selection** with Bridgitte Tetteh
1700 **The Gospel Selection** with Uzoma Isichei
1900 **Premier Gospel Presents...**
2000 **I Request** Ⓡ
2100 **Jazz Alive** with Femi Temowo
2300 **The Gospel Selection**
0000 **Gospel Tonight** with Muyiwa

Premier Christian Radio
PO Box 13000 London SW1P 4XP
Tel: 020 7316 1300
Studio Tel: 08450 212121
Fax: 020 7233 6706
Email: premier@premier.org.uk

Premier Gospel Studio
Tel: 0207 316 0101
Email: studio@premier.org.uk
Text the studio on 81025 and make sure Premier is the first word of your text.

Premier Lifeline
Tel: 08456 52 52 52
Email: lifeline@premier.org.uk
Premier Christian Radio: www.twitter.com/premierradio
Premier Gospel: www.twitter.com/premiergospel
You can find both Premier Christian Radio and Premier Gospel on Facebook

Premier Programme Schedule

September - October 2012

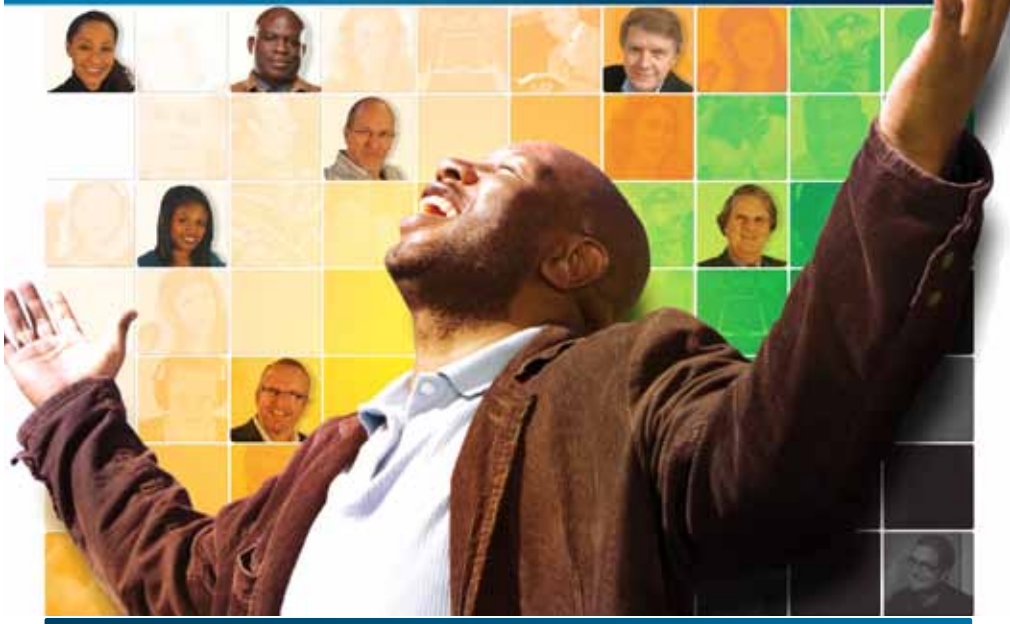

DAB Digital Radio | Freeview 725 | Sky digital 0123 | www.premier.org.uk
In London on 1305 1332 1413 MW

Premier CHRISTIAN RADIO

Premier Gospel Music for Life

Monday-Friday

0400 **Daybreak** including...
0400 **Telling the Truth** with Stuart & Jill Briscoe
0430 **Worship**
0445 **Christianity Works** with Berni Dymet
0500 **The Word for Today** with Chuck Smith
0530 **PowerPoint** with Dr. Jack Graham PTV
0600 **Turning Point** with Dr. David Jeremiah
0630 **Insight for Living** with Chuck Swindoll

0700 **Inspirational Breakfast**
with John Pantry

0900 **Hope for Today** including...
0900 **Leading the Way** with Dr. Michael Youssef
0930 **Hope for the Day** L
Leaders Focus N
1000 **Telling the Truth** with Stuart & Jill Briscoe

1030 **Woman to Woman**
with Maria Toth including...
1115 **Living Light** with the Nationwide Christian Trust

1200 **Premier Worship**
with Rick Easter including..
1200 **The Premier Worship Hour**
1205 **CARE Prayer Diary**

1300 **The News Hour**
with Rick Easter

1400 **Focus on the Family**
1445 **Enjoying Everyday Life** with Joyce Meyer PTV

1500 **Premier Drive**
with Bridgitte Tetteh including...
1720 **Right of Reply** (Mondays)
1745 **The Premier Report**

1800 **Words of Life**
with Muyiwa including...
1800 Mon-Fri **Christianity Works** with Berni Dymet
1815 **New Horizons** with Pastor Tayo Adeyemi
1830 **PowerPoint** with Dr. Jack Graham PTV
1900 **Grace To You** with Dr. John McArthur
1930 **Insight for Living** with Chuck Swindoll ®
2000 **Life Study of the Bible**
with Watchman Nee & Witness Lee
2030 **In Touch** with Dr. Charles Stanley
2100 **Back to Basics** with Brian Broderson
2130 **Changing Your World** with Creflo Dollar

2200 **Worship Tonight**
with Muyiwa

2300 **Night Light** with Michael Cleere
Monday to Thursday N

Gospel Tonight with Muyiwa
Monday to Thursday L G
Friday N L G

0100 **Hope In The Night**
Worship music unless otherwise stated.

Saturday

0400 **Early Morning Worship**

0600 **Saturday Morning Quiet Time**
with Tony Miles including...
0600 **Word Alive** with Dr. Derek Stringer
0630 **Living Word** with Canon Michael Cole ®

0800 **Premier's Big Breakfast**
with Dave Gilpin and Nage

1100 **Premier Worship**
with Rick Easter

1300 **The News Hour Extra**
with Victoria Laurence

1400 **Leading Edge** with Hugh Osgood
1430 **Unbelievable** with Justin Brierley
1600 **HipRock UK** with Dave Rose G
1800 **Unsigned** with Loretta G
1900 **Insight for Living** with Terry Boyle
1915 **God's Healing Love**
with Martin Turner & Malcolm White
1930 **Word Alive** with Dr. Derek Stringer ®
2000 **Men at Work** with Nick Battle
2130 **Deeper Life** with Dr. W F Kumuyi

2200 **Gospel Tonight** G PTV
with Muyiwa
0000 **In Good Company**
with Jeff Lucas & Ruth Dearnley

0100 **Hope In The Night**
Worship music unless otherwise stated.

Sunday

0400 **Early Morning Worship**

0530 **Daybreak**
including...
0530 **Word Alive** with Dr. Derek Stringer ®
0600 **Truth for Today** with Douglas Pettman
0630 **Insight for Living** with Chuck Swindoll
0700 **Hearts & Hymns** with Pam Rhodes

0800 **Sunday Breakfast**

1000 **Worship At Home**
with Michael Cleere including...
1030 **The Sunday Sermon** with Rev. Liam Goligher

1300 **Premier Classics** with Michael Fanstone
1400 **The Leadership File** with Andy Peck PTV
1430 **Traveller's Tales** with Patrick Forbes
1500 **In the Bag** with Deborah Hollamby
1530 **Deeper Life** with Dr. W F Kumuyi
1600 **Insight** with Marilyn Baker
1615 **God's Healing Love**
with Martin Turner & Malcolm White
1630 **Insight for Living** with Terry Boyle
1645 **The Olive Tree** with Julia Fisher
1700 **Across the Pond** with Dr. Tony Campolo
1730 **Let the Bible Speak** with Leslie Curran
1745 **Whispering Words** with Victor Robert Farrell
1800 **Hearts & Hymns** with Pam Rhodes ®
1900 **Dana and Friends**
1930 **Living Word** with Canon Michael Cole
2000 **In Good Company** with Jeff Lucas & Ruth Dearnley
2100 **The Wisdom of Fr Groschel**
2130 **Faith & Culture** with Colleen Carroll Campbell

2200 **Premier Tonight**
with Michael Fanstone

0000 **Gospel Tonight** G
with Muyiwa

0100 **Hope In The Night**
Worship music unless otherwise stated.

DAB Digital Radio I Freeview 725 I Sky digital 0123 I www.premier.org.uk In London on 1305 1332 1413 MW

PTV Programme also available on www.premier.tv Repeat All the programmes featured on 'Hope in the Night' are repeats. L on MW N on National digital platforms G also on Premier Gospel