Premier Gospel Music for Life

Packed with the best UK and international Gospel, from traditional to contemporary, from R&B to salsa and everything in-between. Tune in today to Premier Gospel, it's music for life.

Monday-Friday

0700 **Gospel Breakfast** with Yinka
0900 **Hope for the Day**
1000 **The Gospel Selection** with Nage
1300 **The Power Hour**
1400 **The Gospel Selection** with Esther Opoku Gyeni
1500 **Gospel Drive** with Lady T
1900 **The Gospel Selection** with Uzoma Isichei
Including at 1900:
Wednesday: **The Hip Hop Sessions** with Guvna B
Thursday: **Jazz Alive** with Femi Temowo Ⓡ
Including at 2000:
Monday: **Writers Block** Ⓡ
Tuesday: **The Gospel Selection**
Friday: **I Request** Ⓡ
2100 **The Specialist Hour** Including:
Monday: **The Sanctified Selection** with DJ Pappi
Tuesday: **Reggae Vibes** with RedZ & Belinda
Wednesday: **Sing Out** Two hours of worship, words of encouragement & prayer
Thursday: **Habari Africa** with Charles Koranteng
Friday: **The Latin Selection**
2300 **Gospel Tonight** with Muyiwa (sponsored by LEBARA)

Saturday

0700 **Saturday Breakfast** with Grantly & Merissa
1200 **I Request Your songs, Your show** with Ibe Giant Killer
1400 **The Gospel Selection**
1600 **Hip Rock** with Dave Rose
1800 **Unsigned** with Loretta Andrews
1900 **The Gospel Selection**
2000 **The Hip Hop Sessions** with Guvna B Ⓡ
2200 **Writers Block** with Karl Nova
2300 **Gospel Tonight** with Muyiwa (sponsored by LEBARA)

Sunday

0700 **Arise and Shine** with Dave P
1200 **Gospel Classics** with Uzoma Isichei
1300 **The Gospel Selection** with Loretta Andrews
1500 **The Gospel Selection** with Bridgitte Tetteh
1700 **The Gospel Selection** with Uzoma Isichei
1900 **Premier Gospel Presents...**
2000 **I Request** Ⓡ
2100 **Jazz Alive** with Femi Temowo
2300 **The Gospel Selection**
0000 **Gospel Tonight** with Muyiwa (sponsored by LEBARA)

DAB digital radio in London | www.premiergospel.org.uk

Ⓡ Repeat

Premier Programme Schedule

June - August 2013

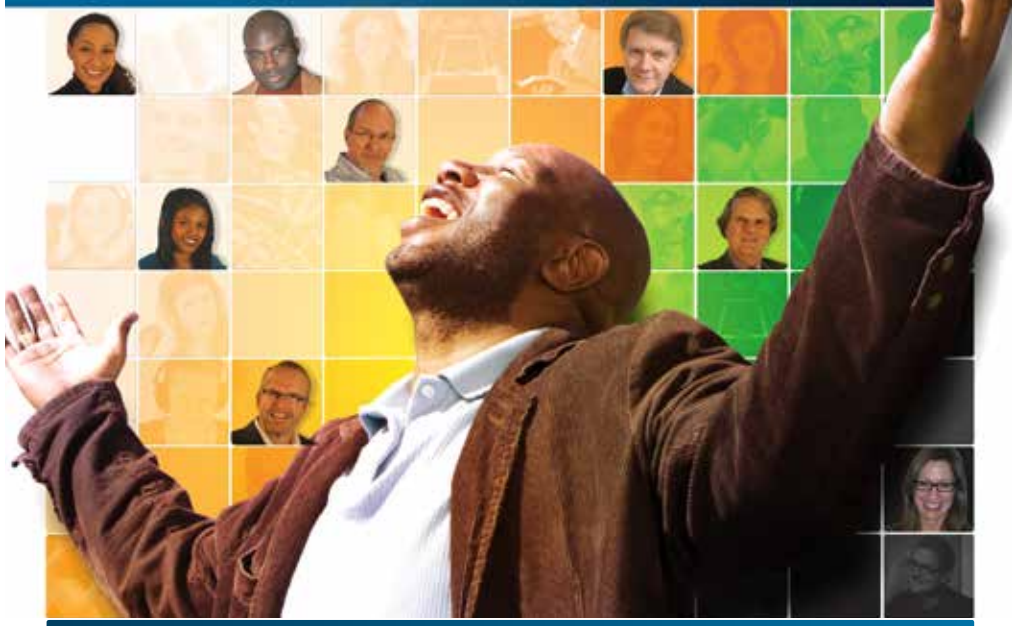

DAB Digital Radio | Freeview 725 | www.premier.org.uk
In London on 1305 1332 1413 MW

Premier CHRISTIAN RADIO

Premier Gospel Music for Life

Monday-Friday

0400 **Daybreak** including...
0400 **Telling the Truth** with Stuart & Jill Briscoe
0430 **Worship**
0445 **Christianity Works** with Berni Dymet
0500 **The Word for Today** with Chuck Smith
0530 **Grace to You** with Dr. John McArthur
0600 **Turning Point** with Dr. David Jeremiah
0630 **Insight for Living** with Chuck Swindoll

0700 **Inspirational Breakfast**
with John Pantry and Nage

0900 **Hope for Today** including...
0900 **Leading the Way** with Dr. Michael Youssef
0930 **Hope for the Day** L
Leaders Focus N
1000 **Telling the Truth** with Stuart & Jill Briscoe

1030 **Woman to Woman**
with Maria Rodrigues-Toth including...
1115 **Living Light** with the Nationwide Christian Trust

1200 **Premier Worship**
with Rick Easter including..
1200 **The Premier Worship Hour**
1205 **CARE Prayer Diary**

1300 **The News Hour**
with Rick Easter

1400 **Focus on the Family**
1445 **Enjoying Everyday Life** with Joyce Meyer

1500 **Premier Drive**
with Bridgitte Tetteh including...
1630 **Right of Reply** (First Monday of each month)
1745 **The Premier Report**

1800 **Words of Life**
with Muyiwa including...
1800 **Christianity Works** with Berni Dymet
1815 **New Horizons** with Pastor Tayo Adeyemi (Mon-Weds)
1815 **The Olive Tree** with Julia Fisher (Thursday only)
1830 **PowerPoint** with Dr. Jack Graham
1900 **Grace To You** with Dr. John McArthur
1930 **Insight for Living** with Chuck Swindoll R
2000 **Life Study of the Bible**
with Witness Lee
2030 **In Touch** with Dr. Charles Stanley
2100 **Back to Basics** with Brian Broderson
2130 **Changing Your World** with Creflo Dollar

2200 **Worship Tonight**
with Muyiwa

2300 **Night Light** with Michael Cleere
Monday to Thursday N

Gospel Tonight with Muyiwa
Monday to Thursday L G
Friday N L G

0100 **Hope In The Night**
Worship music unless otherwise stated.

Saturday

0400 **Early Morning Worship**

0600 **Saturday Morning Quiet Time**
with Tony Miles including...
0600 **Word Alive** with Dr. Derek Stringer
0630 **Living Word** with Canon Michael Cole R

0800 **Premier's Big Breakfast**
with Nage

1100 **Premier Worship**
with Rick Easter

1300 **The News Hour Extra**
with Victoria Laurence

1400 **Leading Edge** with Hugh Osgood
1430 **Unbelievable** with Justin Brierley
1600 **HipRock UK** with Dave Rose G
1800 **Unsigned** with Loretta G
1900 **Insight for Living** with Terry Boyle
1915 **God's Healing Love**
with Martin Turner & Malcolm White
1930 **Word Alive** with Dr. Derek Stringer R
2000 **Men at Work** with Nick Battle
2130 **Saturday Night Worship**

2200 **Gospel Tonight** G
with Muyiwa
0000 **In Good Company**
with Jeff Lucas & Ruth Dearnley

0100 **Hope In The Night**
Worship music unless otherwise stated.

Sunday

0400 **Early Morning Worship**

0530 **Daybreak**
including...
0530 **Word Alive** with Dr. Derek Stringer R
0600 **Truth for Today** with Douglas Pettman
0700 **Hearts & Hymns** with Pam Rhodes

0800 **Sunday Breakfast**

1000 **Worship At Home**
with Michael Cleere including...
1030 **The Sunday Sermon** with Rev. Liam Goligher

1300 **Premier Classics** with Michael Fanstone
1400 **The Leadership File** with Andy Peck
1430 **The Sunday Selection**
1500 **Life Study of the Bible** with Witness Lee
1600 **Reflections** with Marilyn Baker
1615 **God's Healing Love**
with Martin Turner & Malcolm White
1630 **Insight for Living** with Terry Boyle
1700 **Across the Pond** with Dr. Tony Campolo
1730 **Let the Bible Speak** with Leslie Curran
1800 **Hearts & Hymns** with Pam Rhodes R
1900 **Sunday Night Worship**
1930 **Living Word** with Canon Michael Cole
2000 **In Good Company** with Jeff Lucas & Ruth Dearnley
2100 **The Wisdom of Fr Groschel**
2130 **Faith & Culture** with Colleen Carroll Campbell

2200 **Premier Tonight**
with Michael Fanstone

0000 **Gospel Tonight** G
with Muyiwa

0100 **Hope In The Night**
Worship music unless otherwise stated.

DAB Digital Radio I Freeview 725 I www.premier.org.uk I In London on 1305 1332 1413 MW

R Repeat All the programmes featured on 'Hope in the Night' are repeats. L on MW N on National digital platforms G also on Premier Gospel